2019 FOUNTAINE PAJOT SAONA 47 CATAMARAN 型号 1535
SAONA 47 - 5 cabins version (2019)

Fountaine Pajot 停泊于 法国

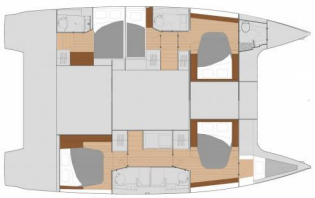

2019 FOUNTAINE PAJOT SAONA 47 CATAMARAN
SAONA 47 - 5 cabins version (2019)
Fountaine Pajot

载客量 13.9 M (46 ’)
停泊于 法国

型号 1535

€ 750 000
约 $ 927 645

种类	现代
游艇类型	帆船
船身类型	双体船
载客量	13.9m (46 ’)
船宽	7.7m (26')
吃水	1.3m (5')
船身材料	玻璃钢
发动机	2 / Volvo / D2-60
发动机功率/HP	60

随便逛逛	11
仓位数	5
船员仓	1

内置/翻新	2019/- Berret-Racoupeau

评论: Fountaine Pajot **Saona 47** - 5 cabins version
5 double cabins: 4 with double beds, 1 with bunk beds, with ensuite bathrooms ; 1 skipper cabin in forepeak with shower and toilet ; convertible salon.

Catamaran in very good condition, 1st owner, fully equipped:
Option engines 60hp, 3-blade folding propellers, Generator 12 Kva, Reversible air conditioning, Water-maker 180L/H, 4x solar panels, Full electronic pack Garmin (including Radar, AIS, ...), Electric winches, Hydranet genoa, Gennaker, Fridge 2 drawers, Freezer, Cockpit fridge, Dishwasher, Fresh water electric toilets, Hifi Fusion, TV, Cockpit enclosure, Synthetic teak in cockpit and transoms, Helm station bimini, Dinghy 3,60m & engine 30hp, ...

Complete listing, additional pictures & videos, on request.

WINDWARD ISLANDS
THE YACHTING COMPANY

????:????????????