2024 ALEGRIA 67 FOUNTAINE PAJOT CATAMARAN 型号 15
ALEGRIA 67 (2024)

Fountaine Pajot 停泊于 西班

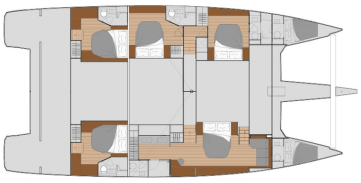

2024 ALEGRIA 67 FOUNTAINE PAJOT CATAMARAN

ALEGRIA 67 (2024)
Fountaine Pajot

载客量 19.5 M (64 ’)
停泊于 西班牙

型号 1540

€ 3 580 000
约 $ 4 427 959

托管

种类	现代
游艇类型	帆船
船身类型	双体船
载客量	19.5m (64 ’)
船宽	9.8m (33')
吃水	1.7m (6')
船身材料	玻璃钢
发动机	2 / Yanmar / 4LV170
发动机功率/HP	170

随便逛逛	12
仓位数	5
船员仓	2

内置/翻新	2024/- Berret Racoupeau Yacht Design

WINDWARD ISLANDS
THE YACHTING COMPANY

????:????????????

2024 ALEGRIA 67 FOUNTAINE PAJOT CATAMARAN 型号 15
ALEGRIA 67 (2024)

Fountaine Pajot 停泊于 西班

评论: Great opportunity on a brand new **Fountaine Pajot ALEGRIA 67** - owner's version 5 double cabins.
Delivered end February 2024,
This Alegria is offered for sale with its crewed charter activity in the Balearic Islands.

5 double guests cabins, including a master, with ensuite bathrooms,
2 crew cabins in forepeaks with head.

Catamaran almost FULL OPTIONS! :
- Fountaine Pajot "Comfort" pack,
- Jacuzzi,
- Full reversible air conditioning,
- Generator 16Kva,
- Watermaker 220L/H,
- Yanmar engines 170hp,
- Bow thruster,
- Genoa on electric furler,
- Solar panels,
- Full electronic package (including radar, cameras, wifi amplifier),
- Audio / Video packs for salon & owner's cabin,
- Wine cellar,
- Dishwasher, Washer-dryer,
- Cockpit fridge & ice-maker, flybridge fridge,
- Plancha,
- Foredeck saloon with sun awning,
- Full deck teak,
- Hydraulic platform,
.... and many others options.

In the asking price are also included the following additional equipments :
- Complete charter equipment ; including "hotel package" (galley, cabins, ...), "maintenance package", full "safety package" (according to commercial registration), ...
- Water-toys : wake-board, water-skis, underwater thrusters, Stand up paddles, electric surf,
- Customizations & additional options : personalized hulls covering, underwater spotlights, custom bar in place of the salon fro seat, water purifier, upgraded anchor set, large dinghy 4.50m, ...

COMPLETE OPTIONS & EQUIPMENTS LISTS,
MORE THAN 100 ADDITIONAL PICTURES & 1 "VISIT VIDEO",
ON REQUEST.

WINDWARD ISLANDS provide you with the opportunity to own a **FOUNTAINE PAJOT ALEGRIA 67** without the expens and challenges of traditional ownership.

WE GIVE YOU THE OPPORTUNITY TO DEVELOP A **CREWED CHARTER BUSINESS** THROUGH A TAILORED **MANAGEMENT PROGRAM.**

TAKE TO THE SEA..... LEAVE THE PROBLEMS BEHIND!

WINDWARD ISLANDS
THE YACHTING COMPANY

????:????????????