WINDWARD ISLANDS 游艇公司

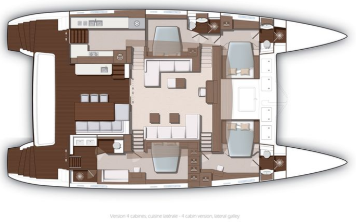

2017 LAGOON 630 POWER CATAMARAN

LAGOON 630MY (2017)
Lagoon

载客量 19.5 M (64 ’)
停泊于 西班牙

型号 1577

€ 1 890 000
约 $ 2 337 665

托管

2017 LAGOON 630 POWER CATAMARAN 型号 1577
LAGOON 630MY (2017)

Lagoon 停泊于 西班牙

种类	现代
游艇类型	机动游艇
船身类型	双体船
载客量	19.5m (64 ’)
船宽	10.0m (33')
吃水	1.1m (4')
船身材料	玻璃钢
发动机	2 / Volvo / D4-300
发动机功率/HP	300

随便逛逛	10
仓位数	4
船员仓	2

内置/翻新	2017/- VPLP

评论: LAGOON 630 MY
4 CABINS VERSION - GALLEY DOWN
4 guests cabins, including a master, with 4 ensuite bathrooms, + 2 crew cabins in forepeaks.

Power catamaran in pristine condition and FULL OPTIONS :
Engines 300hp, Bow thruster, 2 generators, Watermaker, Reversible air conditioning, 3 fridges, Freezer, Electric grill in cockpit, Ice maker, Washer, Dishwasher, Wine cellar, Full electronic pack Simrad (including charts plotters, radar, AIS, ...), 2 cameras under flybridge, TV in salon & owner's cabin, Hifi in salon / cockpit / flybridge & owner's cabin, 4 under water spotlights, Platform (Tenderlift) hydraulic XL, Extra for forward platform in teak wood, 2 aft capstans, Flybridge's bimini top rigid with sunroof, Cockpit enclosure, Large tender with engine 60hp, ...

1st owner. Owner's family private use only ; with professional captain onboard.
Complete inventory, and video tour, on request.

WINDWARD ISLANDS GIVES YOU THE OPPORTUNITY TO DEVELOP A CREWED CHARTER BUSINESS THRU A TAILORED MANAGEMENT PROGRAM.

????:??,????,???,???????